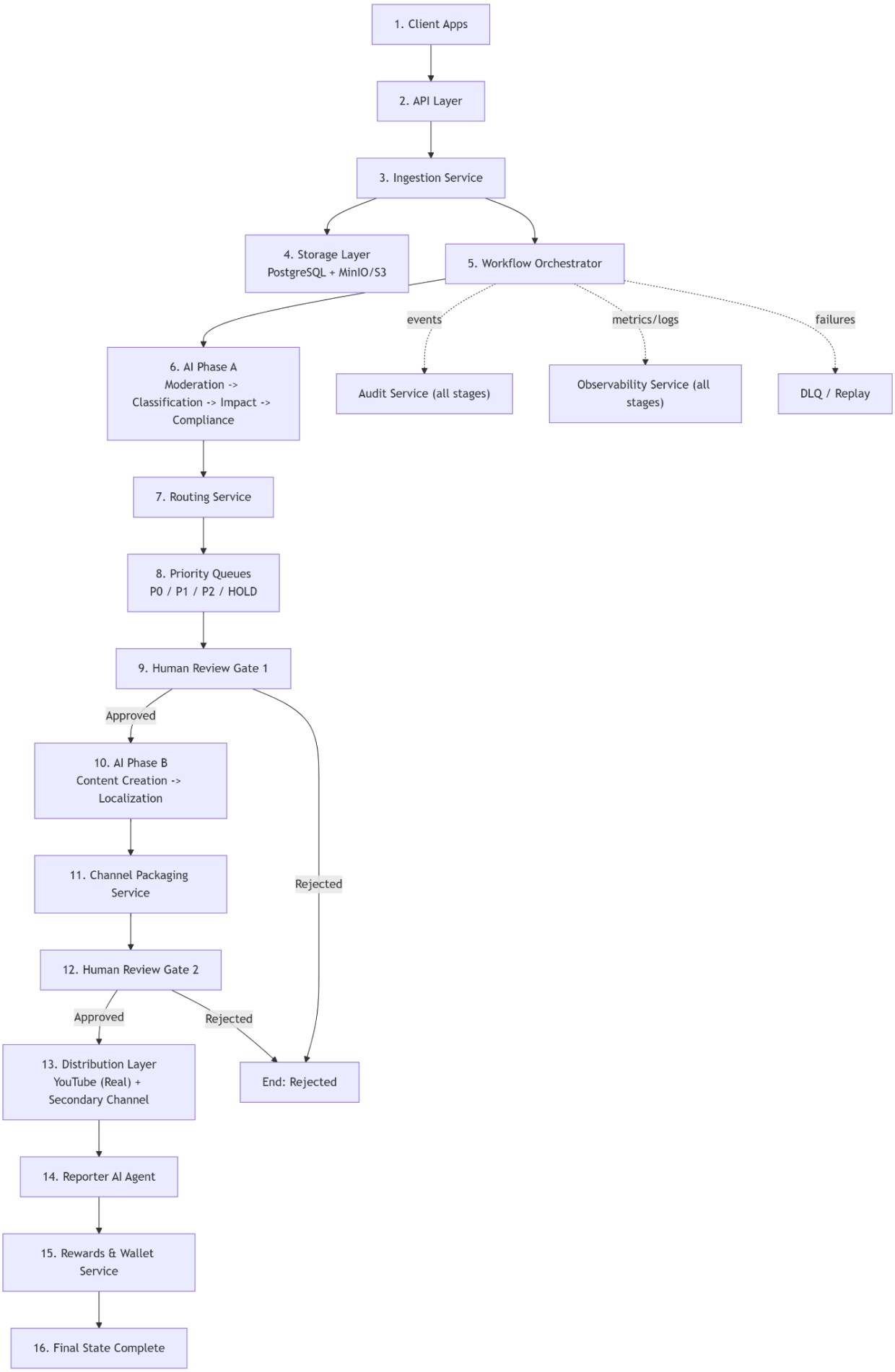
1. Client Apps
2. API Layer
3. Ingestion Service
4. Storage Layer PostgreSQL + MinIO/S3
5. Workflow Orchestrator
events
metrics/logs
failures
6. AI Phase A Moderation -> Classification -> Impact -> Compliance
Audit Service (all stages)
Observability Service (all stages)
DLQ / Replay
7. Routing Service
8. Priority Queues P0 / P1 / P2 / HOLD
9. Human Review Gate 1
Approved
Rejected
10. AI Phase B Content Creation -> Localization
11. Channel Packaging Service
12. Human Review Gate 2
Approved
Rejected
13. Distribution Layer YouTube (Real) + Secondary Channel
End: Rejected
14. Reporter AI Agent
15. Rewards & Wallet Service
16. Final State Complete

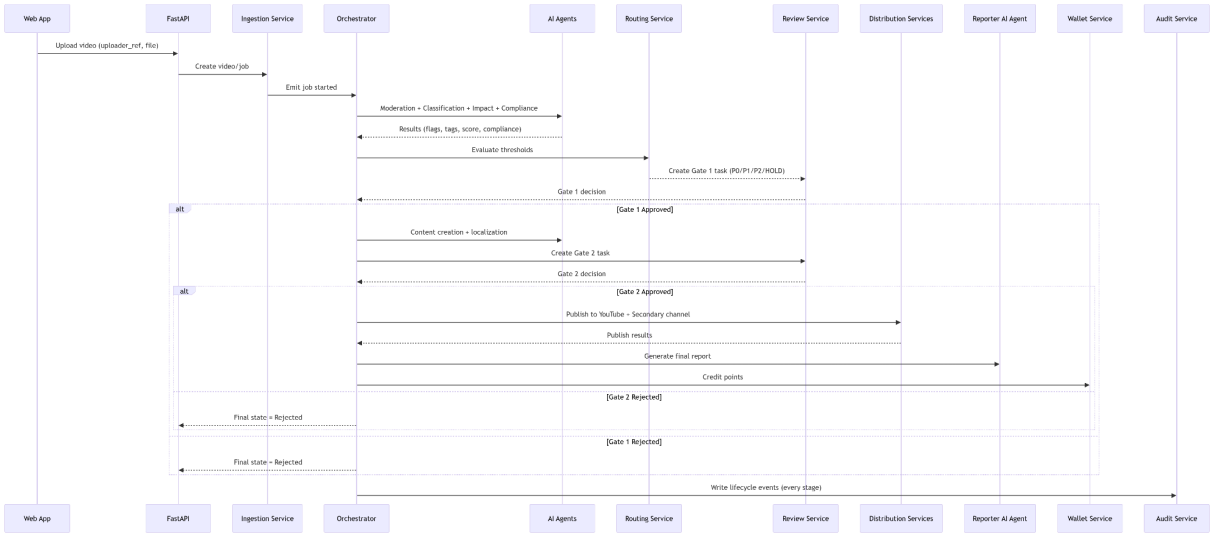
Web App
FastAPI
Ingestion Service
Orchestrator
AI Agents
Routing Service
Review Service
Distribution Services
Reporter AI Agent
Wallet Service
Audit Service
Upload video (uploader_ref, file)
Create video/job
Emit job started
Moderation + Classification + Impact + Compliance
Results (flags, tags, score, compliance)
Evaluate thresholds
Create Gate 1 task (P0/P1/P2/HOLD)
Gate 1 decision
alt
[Gate 1 Approved]
Content creation + localization
Create Gate 2 task
Gate 2 decision
alt
[Gate 2 Approved]
Publish to YouTube + Secondary channel
Publish results
Generate Final report
Credit points
[Gate 2 Rejected]
Final state = Rejected
[Gate 1 Rejected]
Final state = Rejected
Write lifecycle events (every stage)
Web App
FastAPI
Ingestion Service
Orchestrator
AI Agents
Routing Service
Review Service
Distribution Services
Reporter AI Agent
Wallet Service
Audit Service